

INITIAL RECEIPT

**United States Department of the Interior
Bureau of Land Management
DIV OF LANDS, MINRLS & ENERGY
ONE N CENTRAL AVE
PHOENIX, AZ 85004 -4427
Phone: 602-417-9200**

Receipt	
No:	4860583

Transaction #: 4989352	
Date of Transaction: 01/11/2021	
CUSTOMER:	
NOAH GORDON PO BOX 800 CONGRESS,AZ 85332-0800 US	

LINE #	QTY	DESCRIPTION	REMARKS	UNIT PRICE	TOTAL
1	2.00	LOCATABLE MINERALS / MINING CLAIMS-NEW,UNADJUD, ONE OR MORE AUTH NOS / NEW MINING CLAIM PROCESSING FEE CASES: AMC462851/\$20.00, AMC462852/\$20.00		- n/a -	40.00
2	2.00	LOCATABLE MINERALS / MINING CLAIMS-NEW,UNADJUD, ONE OR MORE AUTH NOS / NEW MINING CLAIMS LOCATION FEE CASES: AMC462851/\$40.00, AMC462852/\$40.00		- n/a -	80.00
3	2.00	LOCATABLE MINERALS / MINING CLAIMS-NEW,UNADJUD, ONE OR MORE AUTH NOS / NEW MINING CLAIMS MAINTENANCE FEE CASES: AMC462851/\$165.00, AMC462852/\$165.00		- n/a -	330.00
TOTAL:					\$450.00

PAYMENT INFORMATION			
1	AMOUNT:	450.00	POSTMARKED: N/A
	TYPE:	CHECK	RECEIVED: 01/08/2021
	CHECK NO:	315	
	NAME:	GORDON, NOAH PO BOX 800 CONGRESS AZ 85332-0800 US	

SCANNED

REMARKS

ENTERED
JAN 15 2021
BY: *WJC*

This receipt was generated by the automated BLM Collections and Billing System and is a paper representation of a portion of the official electronic record contained therein.

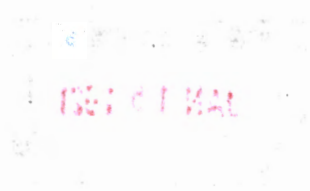

CORRESPONDENCE

TRANSFERS

MAINTENANCE FEES
WAIVERS
POL/NOI

MISCELLANEOUS

When Recorded Return Document to:

NOAH GORDON
P.O. BOX 800
CONGRESS, AZ, 85332

STATEMENT OF AGREEMENT

I NOAH GORDON of P.O. BOX 800 CONGRESS, AZ, 85332 as

Owner of the S1/2 SW1/4 SW1/4 SEC. 11 T8N R5W, GSRB&M, AZ (New Horizons), do hereby agree to follow and comply with the stipulations set forth by the DEPARTMENT OF THE INTERIOR, Bureau of Land Management, Arizona, and the described within:

Gila and Salt River Meridian, Yavapai County, Arizona

T. 8 N., R. 5 W.,

Section 11

Order Opening Public Lands to Mineral Location, Entry, and Patent – dated November 12th, 1954,

The Order is attached and made part of this agreement.

Dated this 3RD day of JANUARY, 2021

By [Signature]

STATE OF ARIZONA
County of MARICOPA

This instrument was acknowledged and executed before me, this 4th day of JANUARY, 2021

By NOAH GORDON, he/she acknowledged that he/she executed the same for the purpose set forth herein.

My Commission expires: 5.29.2023

[Signature]

Notary Public

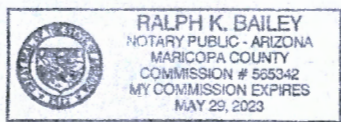

RECEIVED
BLM AZ STATE OFFICE
2021 JAN - 8 A 8:00
PHOENIX, ARIZONA

**Federal Register November 18, 1954
Stipulation agreement**

GILA SALT RIVER MERIDIAN

T8N R5W

SEC. 11, N1/2, SW1/4, NW1/4, SE1/4

SEC. 12, ALL;

SEC. 13, ALL;

SEC. 14, E1/2NE1/4, SW1/4NE1/4, NW1/4NW1/4, NE1/4SW1/4, N1/2SE1/4

In carrying the mining and milling operations contemplated hereunder, locator will by means of substantial dikes, or other adequate structures, confine all tailings, debris and harmful chemicals in such a manner that the same shall not be carried into the Hassayampa River by storm waters, or otherwise.

There is reserved to the United States, its agents and employees, at all times, free ingress to, passage over and egress from all of the above described lands for the purpose of inspection; there is further reserve to the United States, its successors and assigns the prior right to use any of the lands hereinabove described, to construct, operate, and maintain canals, dikes, wasteways, ditches, dams, reservoirs, telephone and telegraph lines, electric transmission lines, roadways and appurtenant works, including the right to take and remove from the lands hereinabove described such construction materials as may be required in the construction of irrigation works, without any payment made by the United States, or its successor for such rights. The locator further agrees that the United States, its officers, agents and employees and its successors and assigns, shall not be held liable for any damage to the improvement of workings of the locator resulting from the construction, operation and maintenance of any works of the United States and/or the removal of construction materials from the lands hereinabove described.

PHOENIX, ARIZONA

2021 JAN - 8 A 8:00

**RECEIVED
BLM AT STARS OFFICE**

TO: UNITED STATES DEPARTMENT OF THE INTERIOR
BUREAU OF LAND MANAGEMENT
ONE N. CENTRAL AVE SUITE 800
PHOENIX, AZ, 85004-4427

January 4th, 2021

NOTICE OF MINING LOCATIONS

Dear Bureau of Land Management,

Please record the 2 enclosed Notice of Mining Locations. A check for \$450 for fees is also enclosed.

Also, please record the enclosed Statement of Agreement.

Thank you and have a great day.

Sincerely,

Noah Gordon

Enclosed:

Notification letter
Statement of Agreement
2 Notice of Mining Locations
Locating Fees totaling \$450 (2 @ \$225)

RECEIVED
DEM AZ STATE OFFICE
2021 JAN - 8 A 8:00
PHOENIX, ARIZONA

**LOCATION NOTICES
AMENDMENTS
STATUS SHEET
GEO REPORT/MTP**

MINING CLAIM STATUS REPORT - Assessment Year 2020

Data Entered: 1/15/2021

MTP Checked By: TRU
GEO Checked By: TRU

LEAD SERIAL NUMBER: AMC 462851 thru AMC 462852

NUMBER OF CLAIMS & TYPE:

2 LODE
2 PLACER
ASSOCIATION PLACER
MILL SITE
TUNNEL SITE

CHARGES:

Processing Fee @ \$20 = \$ 40
Location Fee @ \$40 = \$ 80
Maintenance Fee @ \$165 = \$ 330
Add'l Maint Fee for Assoc Placer = \$
SUBTOTAL \$
Other Fees \$
Other Fees \$
TOTAL \$ 450

TOTAL ACREAGE: _____ Per Claim
(Placer Only)

NUMBER OF LOCATORS: _____

DOCUMENTS RECEIVED VIA: Over-the-Counter [] Mail [] TIMELY FILED: Yes [] No []

LEGAL DESCRIPTION: T 8N R 5W SEC 11, 15
T _____ R _____ SEC _____
T _____ R _____ SEC _____
T _____ R _____ SEC _____
T _____ R _____ SEC _____

BLM [] FOREST SERVICE [] SUBJ TO PL 359: Yes [] No []
WILDERNESS AREA []

SPLIT ESTATE: N/A [] SX [] PX [] OTHER []
SRHA [] Was proper Notice filed if located on SHRA Land? Yes [] No []

RECONVEYED MINERALS ON BLM LAND REQUIRE OPENING ORDER FROM 1944 TO 1993:
Open to Entry On _____ N/A []

COMMENTS/STATUS: VOID [] PARTIALLY VOID [] PVT MINERALS [] WITHDRAWN LANDS []
OTHER []

[] Claimant acknowledges that portions of the following claim(s) site(s) may be void or voidable.

Printed Name of Claimant _____ Signature of Claimant _____

*****FINAL ADJUDICATION*****

DATE _____ INITIALS _____

AMC 462851

Noah Gordon
P.O. Box 800
Congress, AZ, 85332

LOCATION NOTICE FOR PLACER MINING CLAIM

Amendment BLM Serial # _____

NOTICE IS HEREBY GIVEN that the New Horizons
_____ placer mining claim has been located by
Noah Gordon whose current mailing
address is P.O. Box 800, Congress, AZ, 85332

RECEIVED
BLM AZ STATE OFFICE
2021 JAN - 8 A 8:00
PHOENIX, ARIZONA
BLM
Date
Stamp

The general course of this claim is Rectangular E-W and it is situated in Yavapai
County, Arizona. This claim is 1320 feet in length and 660 feet in width.

20 Total Claim Acreage. This claim runs from the location monument on which this location notice is
posted at the NW corner of the claim approximately 1320 feet in a Easterly direction to the
East end line and 660 feet in a Southerly direction to the South end line. This claim is
marked by four monuments, one at each corner of the claim.

The location monument on which this notice is posted is situated within Section 11, Township
8 N, Range 5 W, Gila Salt River Base and Meridian, Arizona. This claim encompasses
portions of the following legal subdivision(s) if located by legal subdivision or the following quarter section(s),
section(s), Township(s) and Range(s) S1/2 SW1/4 SW1/4 SEC. 11 T8N R5W

_____, Gila Salt River Base and Meridian, Arizona.

The locality of this claim with reference to some natural object or permanent monument and additional information
(if any) concerning its locality are as follows: THE SW CORNER IS 0'N 0'E OF THE DOI
BLM SURVEY STAKE STAMPED "T8NR5W S10 S11 S15 S14 1970"

The above information is shown on the attached map.

DATED AND POSTED on the ground this 3RD day of JANUARY, 2021.

LOCATOR(s) AGENT

Print Name(s) Noah Gordon

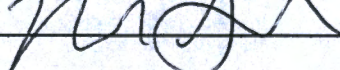
Signature(s) 

Form MCF102
Revised July 2014

This form is available from the Arizona Geological Survey and may be reproduced.

AMC462851

MINING CLAIM MAP

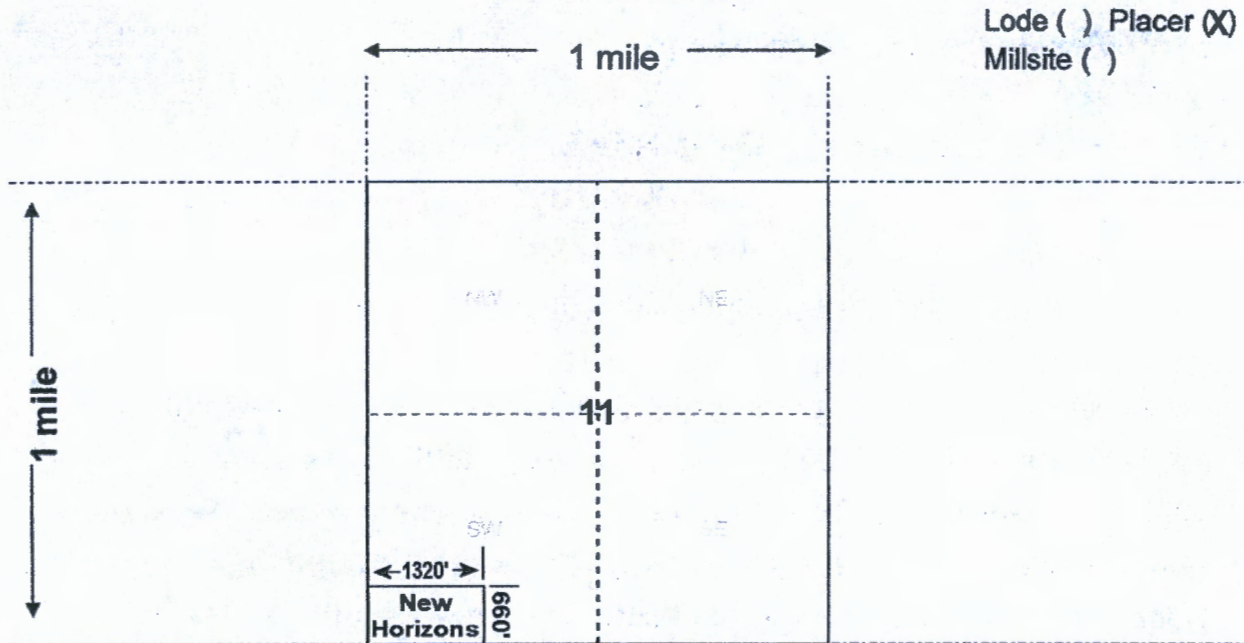

US DOI-BLM SURVEY STAKE STAMPED "T8NR5W S10S11S15S14 1970"
all corners are 90 degrees unless specified.

Scale: 1" = 2000 feet



- The above map depicts the New Horizons mining claim, which is located in Section (s) 11, Township 8 N, Range 5 W, Gila and Salt River Base and Meridian, YAVAPAI County, Arizona. Total claim acreage is 20
- The type of corner and location monuments used are as follows: 2"X5' Tall PVC pipe with aluminum name tag.
- The bearings and distances in degrees and feet between claim corners and to a public land survey monument are as depicted on the map.
- If the claim is a placer or millsite claim with exterior limits conforming to legal subdivisions of the public survey, provide a legal description of the claim S1/2 SW1/4 SW1/4 SEC. 11 T8N R5W, GSRB&M, AZ

Form MCF100a
Revised July 2014

This form is available from the Arizona Geology Survey and may be reproduced.

Noah Gordon
P.O. Box 800
Congress, AZ, 85332

LOCATION NOTICE FOR PLACER MINING CLAIM

Amendment BLM Serial # _____

NOTICE IS HEREBY GIVEN that the Wanderer
_____ placer mining claim has been located by
Noah Gordon whose current mailing
address is P.O. Box 800, Congress, AZ, 85332

BLM Date Stamp	2021 JAN - 8 A 8:00	RECEIVED
	PHOENIX, ARIZONA	BLM A7 STAMP OFFICE

The general course of this claim is Rectangular E-W and it is situated in Yavapai
County, Arizona. This claim is 1320 feet in length and 660 feet in width.

20 Total Claim Acreage. This claim runs from the location monument on which this location notice is
posted at the SW corner of the claim approximately 1320 feet in a Easterly direction to the
East end line and 660 feet in a Northerly direction to the North end line. This claim is
marked by four monuments, one at each corner of the claim.

The location monument on which this notice is posted is situated within Section 15, Township
8 N, Range 5 W, Gila Salt River Base and Meridian, Arizona. This claim encompasses
portions of the following legal subdivision(s) if located by legal subdivision or the following quarter section(s),
section(s), Township(s) and Range(s) N1/2 NE1/4 NE1/4

SEC. 15 T8N R5W, GSRB&M, AZ, Gila Salt River Base and Meridian, Arizona.

The locality of this claim with reference to some natural object or permanent monument and additional information
(if any) concerning its locality are as follows: The NE corner of the claim is at the
NE corner of Section 15, T8N R5W, GSRB&M, AZ

_____ The above information is shown on the attached map.

DATED AND POSTED on the ground this 3RD day of JANUARY, 2021.

LOCATOR(s) AGENT

Print Name(s) Noah Gordon

Signature(s) _____

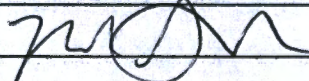

Form MCF102
Revised July 2014

This form is available from the Arizona Geological Survey and may be reproduced.

AMC462852

MINING CLAIM MAP

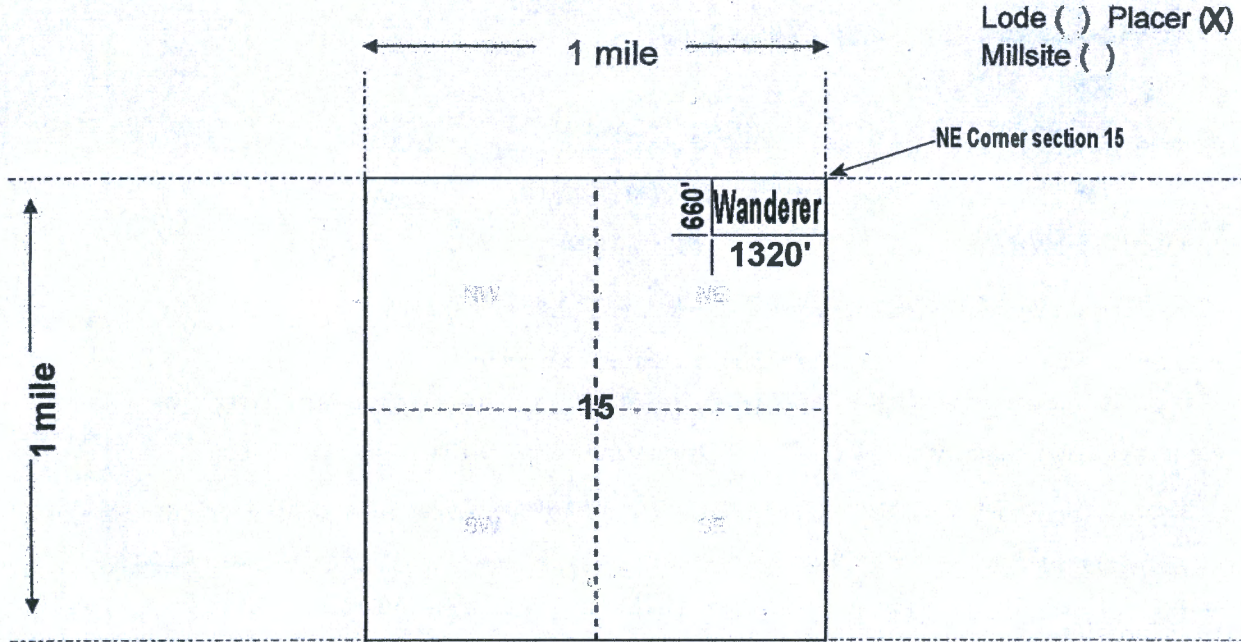

all corners are 90 degrees unless specified.

Scale: 1" = 2000 feet



1. The above map depicts the Wanderer mining claim, which is located in Section (s) 15, Township 8 N, Range 5 W, Gila and Salt River Base and Meridian, YAVAPAI County, Arizona. Total claim acreage is 20
2. The type of corner and location monuments used are as follows: 2"X5' Tall PVC pipe with aluminum name tag.
3. The bearings and distances in degrees and feet between claim corners and to a public land survey monument are as depicted on the map.
4. If the claim is a placer or millsite claim with exterior limits conforming to legal subdivisions of the public survey, provide a legal description of the claim N1/2 NE1/4 NE1/4 SEC. 15 T8NR5W, GSRB&M, AZ

Form MCF100a
Revised July 2014

This form is available from the Arizona Geology Survey and may be reproduced.

Date and Time Run:
1/29/2021 8:13:58 AM

Page 1 of 1

DEPARTMENT OF THE INTERIOR
BUREAU OF LAND MANAGEMENT
Case Recordation

Geographic Report with Land

Disposition is equal to **AUTHORIZED , CANCELLED , EXPIRED , PENDING , REJECTED , RELINQUISHED ,
WITHDRAWN**

and Meridian Township Range Section is equal to **14 0080N 0050W 011**

and Admin State is equal to **AZ**

NO WARRANTY IS MADE BY BLM
FOR USE OF THE DATA FOR
PURPOSES NOT INTENDED BY BLM

DEPARTMENT OF THE INTERIOR
BUREAU OF LAND MANAGEMENT
Case Recordation
Geographic Report with Land

Admin State: AZ
Geo State: AZ
Serial Number: AZA 024551

Total Case Acres: 1.000

Casetype	Case Disp	Mer	Twp	Rng	Sec	Sur Type	Sur Nr	Suf	Subdivision	Pending Action
292803	PENDING	14	0080N	0050W	011	ALIQ			SE;	Y

Admin State: AZ
Geo State: AZ
Serial Number: AZA 031469

Total Case Acres: 9.930

Casetype	Case Disp	Mer	Twp	Rng	Sec	Sur Type	Sur Nr	Suf	Subdivision	Pending Action
281001	AUTHORIZED	14	0080N	0050W	011	ALIQ			SW;	

Admin State: AZ
Geo State: AZ
Serial Number: AZA 031568

Total Case Acres: 1.000

Casetype	Case Disp	Mer	Twp	Rng	Sec	Sur Type	Sur Nr	Suf	Subdivision	Pending Action
293200	EXPIRED	14	0080N	0050W	011	FF			PORTION OF;	

Admin State: AZ
Geo State: AZ
Serial Number: AZA 035151

Total Case Acres: 1.000

Casetype	Case Disp	Mer	Twp	Rng	Sec	Sur Type	Sur Nr	Suf	Subdivision	Pending Action
293200	PENDING	14	0080N	0050W	011	FF			PORTION OF;	

Date and Time Run:
1/29/2021 8:13:58 AM

Page 1 of 1

DEPARTMENT OF THE INTERIOR
BUREAU OF LAND MANAGEMENT
Case Recordation

Geographic Report with Land

Disposition is equal to **AUTHORIZED , CANCELLED , EXPIRED , PENDING , REJECTED , RELINQUISHED ,
WITHDRAWN**

and Meridian Township Range Section is equal to 14 0080N 0050W 015

and Admin State is equal to AZ

NO WARRANTY IS MADE BY BLM
FOR USE OF THE DATA FOR
PURPOSES NOT INTENDED BY BLM

DEPARTMENT OF THE INTERIOR
BUREAU OF LAND MANAGEMENT
Case Recordation
Geographic Report with Land

Admin State: AZ
Geo State: AZ
Serial Number: AZA 018699

Total Case Acres: 0.500

Casetype	Case Disp	Mer	Twp	Rng	Sec	Sur Type	Sur Nr	Suf	Subdivision	Pending Action
281007	AUTHORIZED	14	0080N	0050W	015	FF		1	EAST 33' OF N2SWNW;	

Admin State: AZ
Geo State: AZ
Serial Number: AZA 023855

Total Case Acres: 10.000

Casetype	Case Disp	Mer	Twp	Rng	Sec	Sur Type	Sur Nr	Suf	Subdivision	Pending Action
271000	AUTHORIZED	14	0080N	0050W	015	MNR		1	NENENW;	

Admin State: AZ
Geo State: AZ
Serial Number: AZA 023858

Total Case Acres: 40.000

Casetype	Case Disp	Mer	Twp	Rng	Sec	Sur Type	Sur Nr	Suf	Subdivision	Pending Action
272000	AUTHORIZED	14	0080N	0050W	015	ALIQ			NWNW;	

Admin State: AZ
Geo State: AZ
Serial Number: AZA 031469

Total Case Acres: 9.930

Casetype	Case Disp	Mer	Twp	Rng	Sec	Sur Type	Sur Nr	Suf	Subdivision	Pending Action
281001	AUTHORIZED	14	0080N	0050W	015	ALIQ			NWNE,E2NW,NWSW;	

Admin State: AZ
Geo State: AZ
Serial Number: AZA 032543

Total Case Acres: 0.190

Casetype	Case Disp	Mer	Twp	Rng	Sec	Sur Type	Sur Nr	Suf	Subdivision	Pending Action
281001	AUTHORIZED	14	0080N	0050W	015	MNR			N2NWSW;	

Admin State: AZ
Geo State: AZ
Serial Number: AZA 037396

Total Case Acres: 1.000

Casetype	Case Disp	Mer	Twp	Rng	Sec	Sur Type	Sur Nr	Suf	Subdivision	Pending Action
380913	PENDING	14	0080N	0050W	015	FF			SW;	

Admin State: AZ
Geo State: AZ
Serial Number: AZAR 0000110

DEPARTMENT OF THE INTERIOR
BUREAU OF LAND MANAGEMENT
Case Recordation

Total Case Acres: 39.400

Casetype	Case Disp	Mer	Twp	Rng	Sec	Sur Type	Sur Nr	Suf	Subdivisio.	Pending Action
285003	AUTHORIZED	14	0080N	0050W	015	ALIQ			E2;	

TOWNSHIP 8 NORTH RANGE 5 WEST OF THE GILA AND SALT RIVER MERIDIAN, ARIZONA

YAVAPAI/MARICOPA COUNTY

STATUS OF PUBLIC DOMAIN
LAND AND MINERAL TITLES

INDEX TO SEGREGATED TRACTS					
RESURVEY TRACT NO	ORIGINAL SURVEY		SUBDIVISION		
	T	R		SEC	

FOR ORDERS AFFECTING DISPOSAL OR USE OF UNIDENTIFIED LANDS WITHDRAWN FOR CLASSIFICATION, MINERALS, WATER AND/OR OTHER PUBLIC PURPOSES, REFER TO INDEX OF MISCELLANEOUS DOCUMENTS.

DIST NO 2

MDS 300 NE

A 10698 R/W (Access R/W)
Sec 15 : SW1/4NW1/4, SE1/4NW1/4, NE1/4NW1/4

Reel Slips
PHX 086852, A 20886, PHX 086854, AR 036159,
AR 036160, AR 036161, A 2995, A 2890 - A 2899,
A 3184, A 7803, A 7815, A 8912

O 11/12/1954 Opens to ME Subj to Slips
Sec 11 : NE1/4, W1/2, NW1/4SE1/4
Secs 12, 13 : AR
Sec 14 : NE1/4NE1/4, S1/2NE1/4, NW1/4NW1/4,
NE1/4SW1/4, N1/2SE1/4

O 11/21/1958 Opens to ME Subj to Slips
Sec 1 : Lots 1-7, SW1/4NE1/4, S1/2NW1/4, SW1/4

Reel Slips
AMC 60947-60950, AMC 95964,
AMC 127001-AMC 127005, AMC 127015-AMC 127020,
AMC 127039-AMC 127044, AMC 127064, AMC 127065,
AMC 127153, AMC 134573, AMC 261687-AMC 261690,
AMC 281212, AMC 281213, AMC 281215, AMC 28126,
AMC 283486, AMC 283487, AMC 283488, AMC 303939

AZA 30702 R/W
Sec 23 : NE1/4NE1/4

AZA 30703 R/W
Sec 23 : NE1/4NE1/4

AZA 30616 R/W
Sec 23 : NE1/4NE1/4

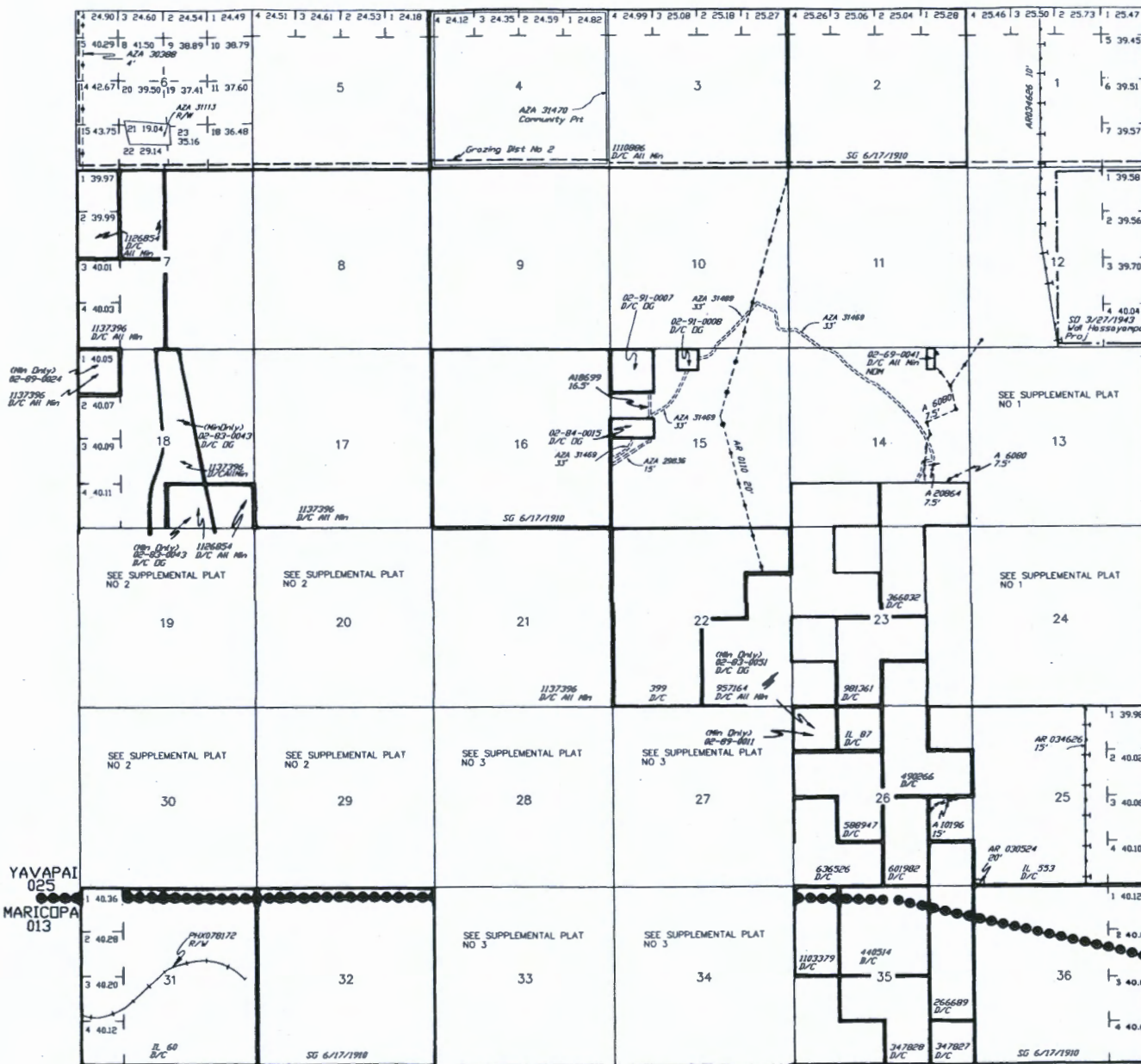

YAVAPAI
025
MARICOPA
013

Let 33°59'08"N
Long 112°43'29"W

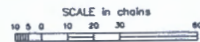

WARNING STATEMENT
This plat is the Bureau's Record of Title, and should be used only as a graphic display of that Bureau's survey files. Records herein do not reflect title changes which may have been affected by lateral movements of rivers or other bodies of water. Refer to the original survey for official survey information.

CURRENT TO	BT	T	8 N
4-23-2003	PV	R	5 W

NOAH GORDON
P.O. BOX 800
CONGRESS, AZ
85332

BUREAU OF LAND MANAGEMENT
ONE N. CENTRAL AVE. SUITE # 800
PHOENIX, AZ
85004-4427

PHOENIX AZ 852

5 JAN 2021 PM 11 L



RECEIVED
BLM AT STATE OFFICE
2021 JAN - 8 A 8:01
PHOENIX, ARIZONA

85004-442700

